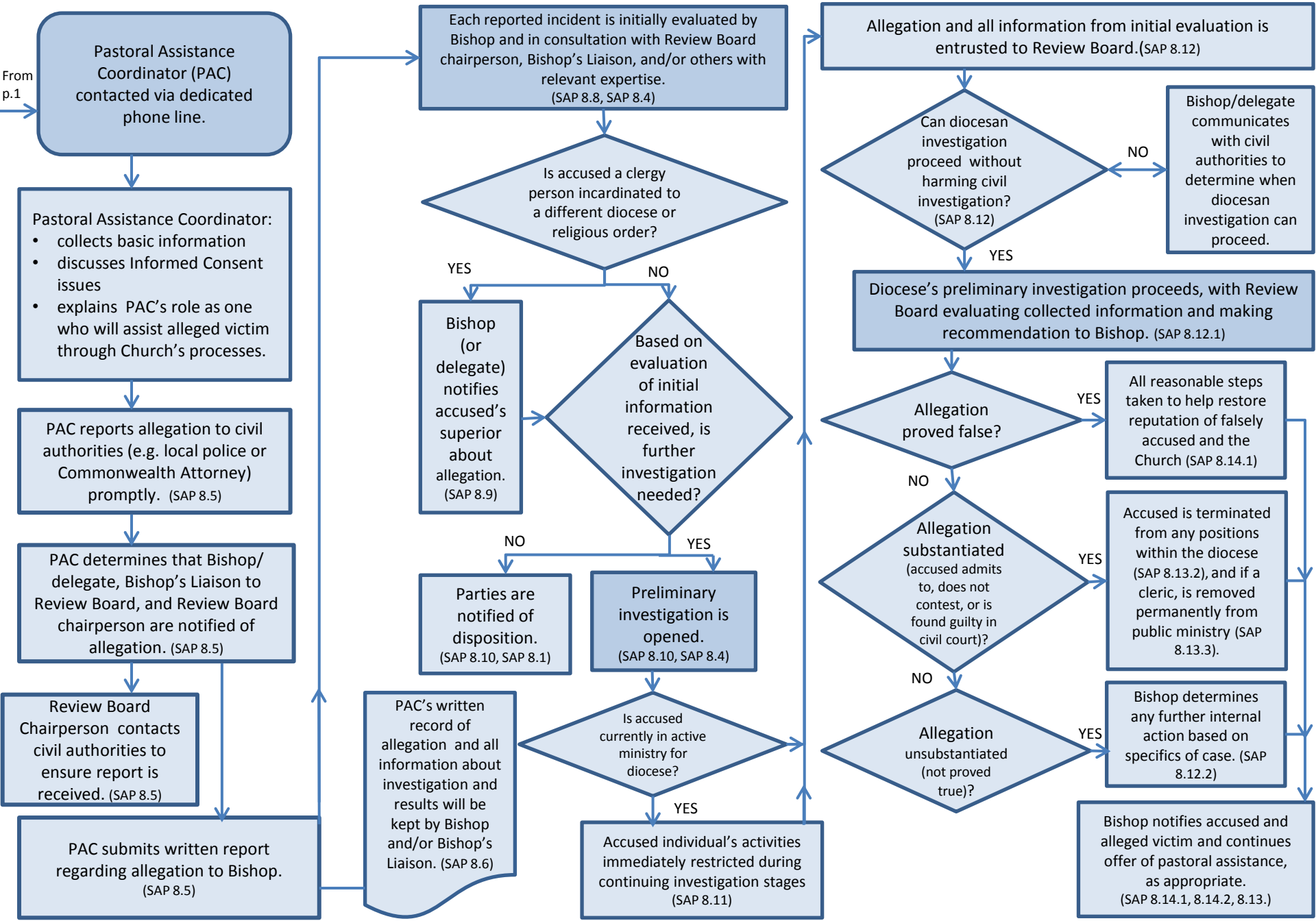Diocesan Response to Reports of Child Abuse (pg. 2)